

FILED
GREENVILLE CO. S. C.
Oct 12 11 51 AM '72
ELIZABETH RIDDLE
R.M.C.

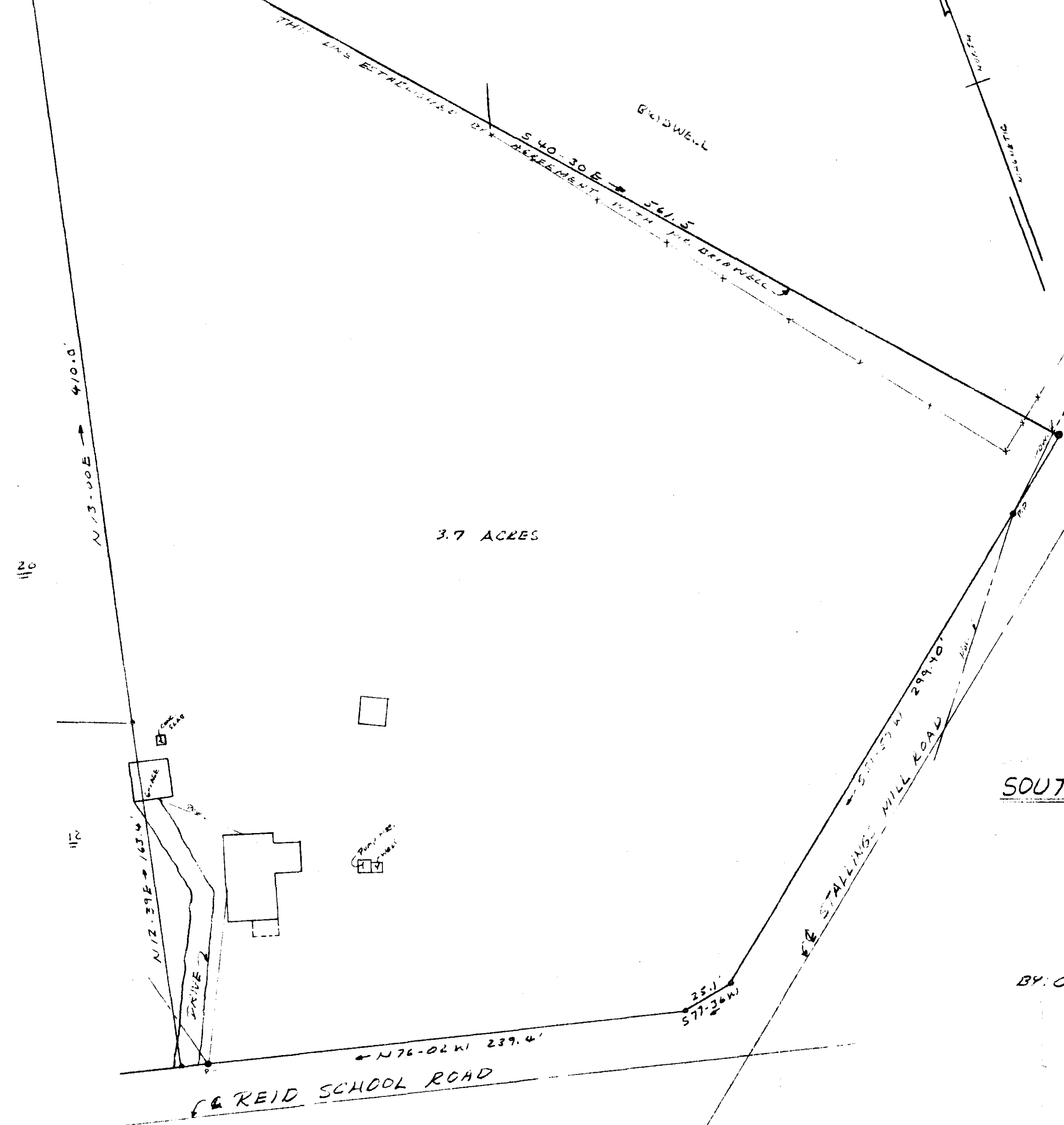

PROPERTY OF
SOUTHERN WORSTED BAPTIST CHURCH
GREENVILLE CO., S. C.
SEPT. 5, 1972 SCALE: 1" = 40'

OCT 12 1972 11194

BY: CAMPBELL & CLARKSON
SURVEYORS, INC. 217 E. Stone Ave.
Greenville, S. C.
S.C. P.L.S. No. 4618

\$ 3.00

RECORDING FEE
PAID \$ 3.00



HS-30